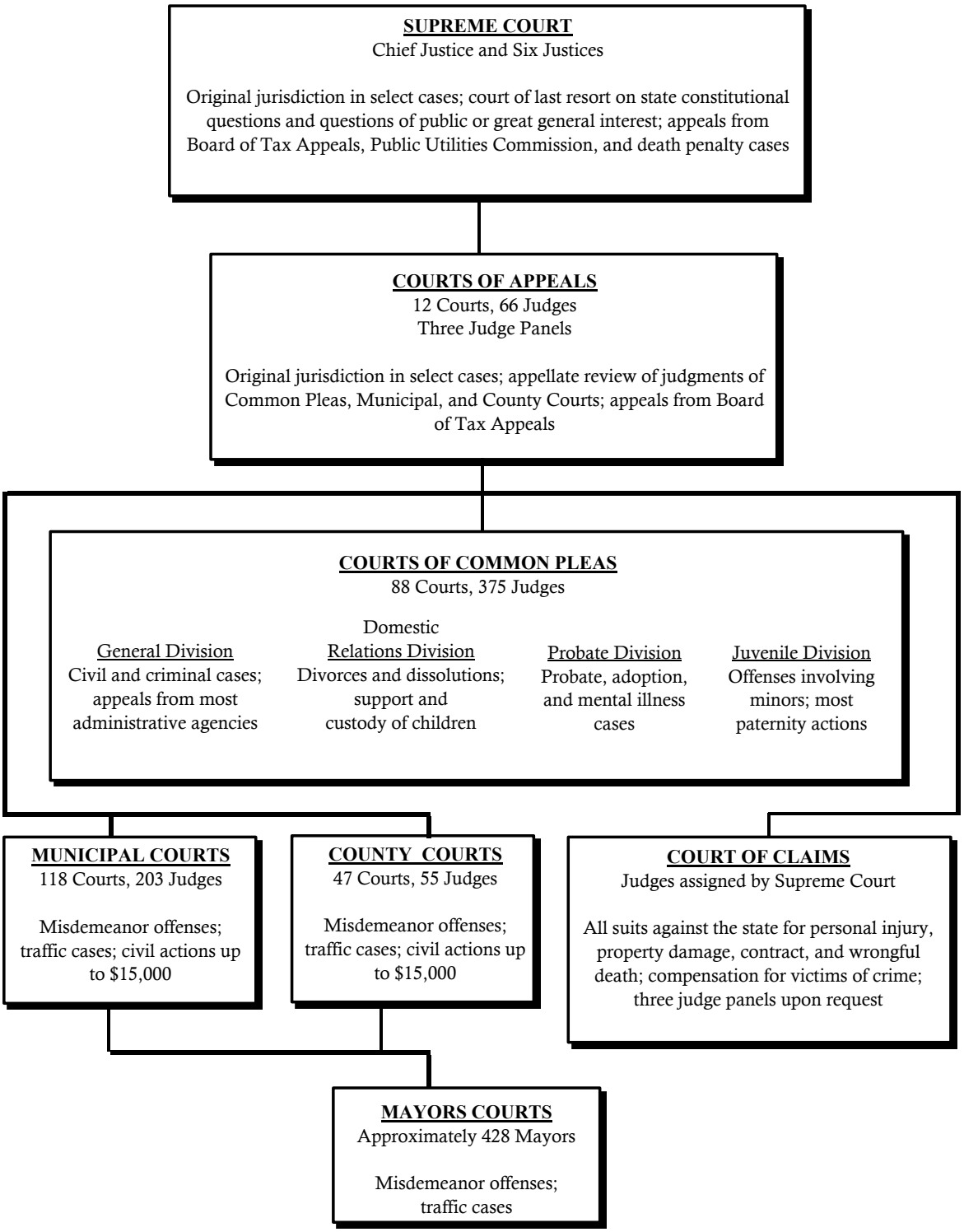STRUCTURE OF THE OHIO JUDICIAL SYSTEM - 1999